

# San Joaquin Audubon Big Year 2023 - Kickoff Meeting

By: Pat Paternostro



## Basic overview for this (friendly) competition

When – 12am, January 1<sup>st</sup> 2023, to 11:59pm, December 31<sup>st</sup> 2023.

Where – Any and all locations within San Joaquin County

Cost - \$20.00 entrance fee (to cover fun stuff)

Which birds count – Any species encountered in accordance with ABA recording rules

<https://www.aba.org/aba-recording-rules-and-interpretations/>

Most important rule - Have fun!

Categories – We will have 4 levels for participants. Advanced, intermediate, non-county resident and teams. Participants may choose which category they choose to join.



1. A team can be 2+ participants
2. All team members can also participate in the individual categories, but a participant can only be on one team.
3. Team participants don't have to always be together to see birds for the competition.
4. But in order for birds to count for the team effort, 95% of the birds have to eventually be observed by all team participants for them to count.
5. In the 5% of birds not seen by all participants, they have to be seen by at least 2 team members for them to count.



Reporting – We encourage participants to enter species into eBird, however, recording is on the honor system and can be done by any means an individual may choose.



Sharing information – This is entirely up to the individual. However, if you find a rare bird and are willing to share that information with others, do so via eBird, Sjbirds or any other means that will get the word out.



- Using eBird – Things have changed since 2001

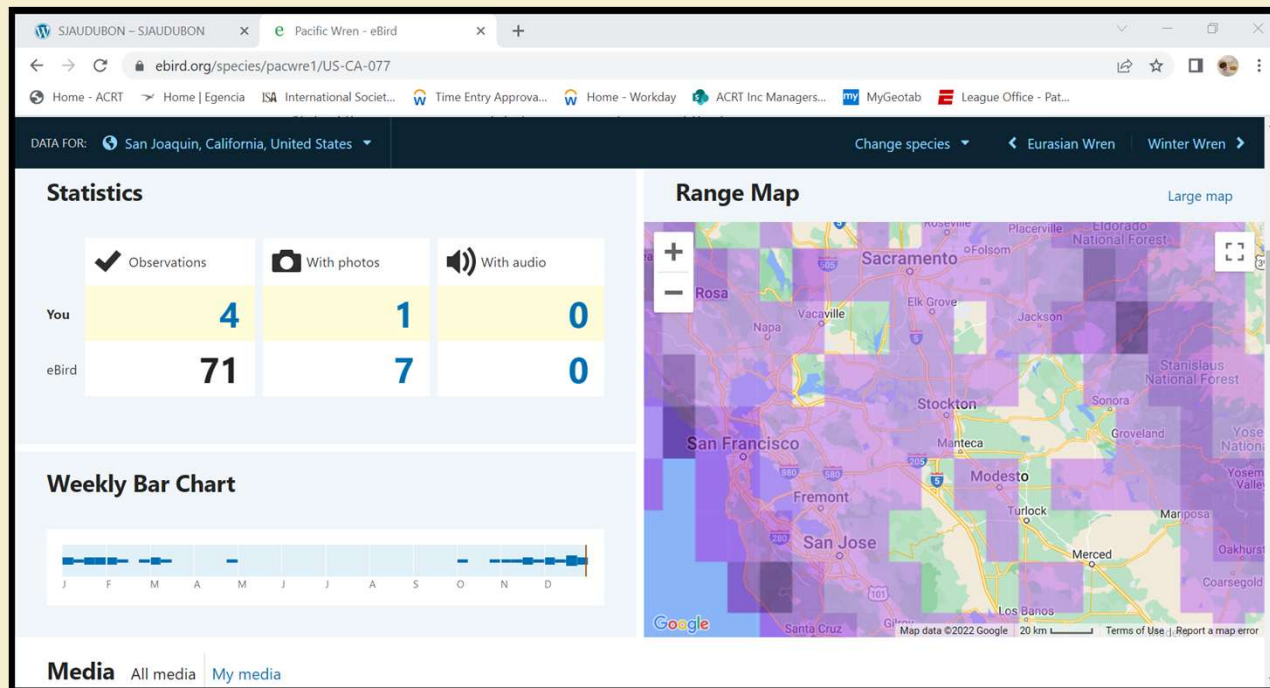

- Using eBird – Things have changed since 2001

My eBird [Download \(csv\)](#)

## Pacific Wren

San Joaquin, California Life Observations

**4 Observations** 4 individuals

First seen **11 Mar 2018** Last seen **26 Dec 2021** High Count **26 Dec 2021 (1)**

Updated 12 sec ago. SORT BY Date: Newest First

	DATE	COUNT	LOCATION
4.	26 Dec 2021	# 1	Lodi Lake Nature Area   US-CA
3.	04 Dec 2021	# 1	Lodi Lake Nature Area   US-CA
2.	28 Feb 2020	# 1	White Slough Wildlife Area (Ponds 9-13)   US-CA
1.	11 Mar 2018	# 1	Lodi Lake Nature Area   US-CA

**Explore**  
Species Maps  
Explore a Region

**Science**  
eBird Status and Trends  
Conservation impacts

**About**  
Resources  
Regional portals & collaborators

**Help**  
Getting started with eBird  
Frequently asked questions

Type here to search

50°F 1:48 PM 12/24/2022





Big Year Participants – So far

Ralph Baker

Jimmy Gain

Elizabeth and Gabriel Olin

Pat and Dave Croft

Pat Paternostro

John Robinson

John Harris

Liz West

Henry Koertzen

Kasey Foley

Rich Peterson

Donna Marciano

Ernie Meier

Tod Pohlman

Yoli Park

Nan Ballot



# A few of Our Wonderful Locations within the county

- Lodi Lake Nature Area
- Mokelumne River Fish Hatchery/Day Use Area
- Woodbridge Wilderness Area
- South County
- Staten Island
- Flood/Wavery Roads
- Lots of city and county parks



- Lodi Lake Nature Area/Laurel Ave Oaks

Boasting well over 200 species, and yearly rarities, Lodi Lake Nature Area is a must hit spot for boosting your list



- Lodi Lake Nature Area/Laurel Ave Oaks



- Woodbridge Wilderness Area



- Woodbridge Wilderness Area – 9/15/18



## • South County birds

You will have a tough time getting a solid number without visiting the south side of our county.



## • South County birds

You will have a tough time getting a solid number without visiting the south side of our county.





- Staten Island



- Staten Island



## • Flood/Waverly Roads

Hawks, eagles and falcons are best found here, including RLHA and GOEA. Also, the best bet to find several sparrow species including Sagebrush, Brewer's, Vesper and Grasshopper. And of course, the elusive Longspurs.



## • Flood/Waverly Roads

A few other birds of note....



- Mokolumne Fish Hatchery



- Mokolumne Fish Hatchery



# • Mokolumne Fish Hatchery



When were these last seen in the county?



American Dipper  
1/16/10



When were these last seen in the county?



Evening Grosbeak  
1/1/16

When were these last seen in the county?

Long-eared Owl – 1/30/21



When were these last seen in the county?



Palm Warbler  
4/9/17

When were these last seen in the county?



Townsend's Solitaire  
4/19/20

When were these last seen in the county?



Canyon Wren  
5/31/18

Have a great time birding the county in 2023.

Thanks for participating!

